



GAUTAM BUDDHA UNIVERSITY

बोधिसत्व डॉ० भीम राव अम्बेडकर पुस्तकालय



2023-2024 ADMISSIONS OPEN

visit: www.gbu.ac.in

SCHOOL OF ENGINEERING

offers UG/PG/PhD in:

DEPARTMENT OF ELECTRICAL ENGINEERING

➤ B. Tech. in (UIE01)

1. Electrical & Computer Engineering
2. Electrical & Electronics Engineering
3. Electrical Engineering

with specializations in:

- Artificial Intelligence & Machine Learning
- Electric Vehicles
- Industrial Automation
- Biomedical Engineering
- Computer Engineering

➤ M. Tech. in Electrical Engineering (PE01)

with Specializations:

- Power Systems
- Power Electronics & Drives
- Instrumentation & Control Engineering
- Renewable Energy
- Power & Energy System

➤ Ph.D in Electrical Engineering (RE01)

➤ Lateral Entry in B. Tech. Electrical Engineering (LIE01)

*50% Fee off for SC/ST students & 50% scholarship on Academic fee.

*50% scholarship on Academic fee for OBC students.

MAJOR RECRUITERS:



 GAUTAM BUDDHA UNIVERSITY
GREATER NOIDA, UTTAR PRADESH INDIA

 CONTACT: +918199978958 , 120234-4255
 help@gbu.ac.in

 **SCHOOL OF ENGINEERING**



B. Tech.
in
Electrical & Computer Engineering

*50% Fee off for SC/ST students & 50% scholarship on Academic fee.
*50% scholarship on Academic fee for OBC students.

www.gbu.ac.in |  0120-2346052

 **SCHOOL OF ENGINEERING**

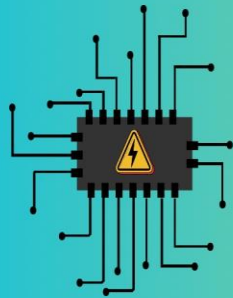

B. Tech.
in
Electrical & Electronics Engineering

*50% Fee off for SC/ST students & 50% scholarship on Academic fee.
*50% scholarship on Academic fee for OBC students.

www.gbu.ac.in |  0120-2346052

 **SCHOOL OF ENGINEERING**

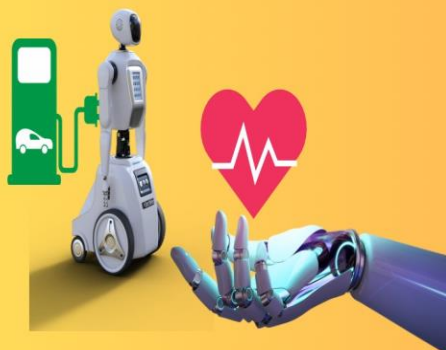

B. Tech.
Electrical Engineering

with specializations in:

- Artificial Intelligence & Machine Learning
- Electric Vehicles
- Industrial Automation
- Biomedical Engineering
- Computer Engineering

*50% Fee off for SC/ST students & 50% scholarship on Academic fee.
*50% scholarship on Academic fee for OBC students.

www.gbu.ac.in |  0120-2346052

SCHOOL OF ENGINEERING



Integrated B.Tech + M.Tech.(EE)/MBA

with EE specializations in:

05 Years

- Power Systems
- Power Electronics & Drives
- Instrumentation & Control Engineering
- Renewable Energy
- Power & Energy System

*50% Fee off for SC/ST students & 50% scholarship on Academic fee.

*50% scholarship on Academic fee for OBC students.

www.gbu.ac.in |  0120-2346052

SCHOOL OF ENGINEERING

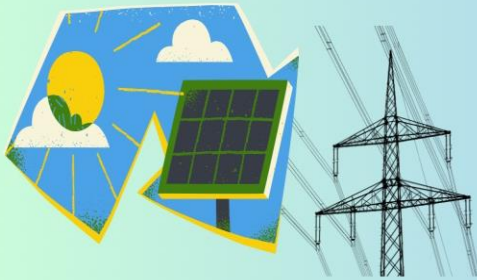

M. Tech. Electrical Engineering

with specializations in:

- Power Systems
- Power Electronics & Drives
- Instrumentation & Control Engineering
- Renewable Energy
- Power & Energy System

*50% Fee off for SC/ST students & 50% scholarship on Academic fee.

*50% scholarship on Academic fee for OBC students.

www.gbu.ac.in |  0120-2346052